SAINT CLEMENT

98.98

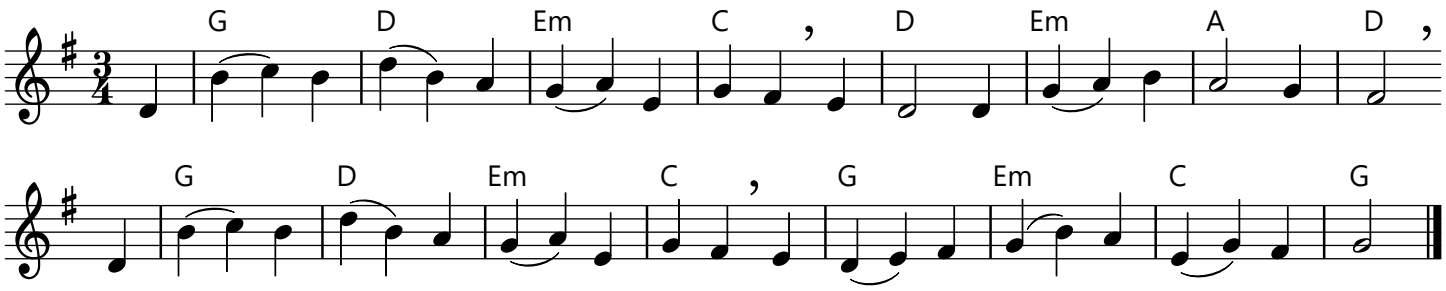

Music: SAINT CLEMENT; Clement Cotterill Scholefield, 1838-1904, in Arthur Seymour Sullivan's "Church Hymns with Tunes", 1874.